

- Legend**
- Biodiversity Opportunity Areas**
- Amerston
- Priority Habitats v2.1**
- Tees Valley Priority Ponds
  - Coastal and floodplain grazing marsh
  - Coastal saltmarsh
  - Coastal sand dunes
  - Saline lagoons
  - Mudflats
  - Maritime cliff and slope
  - Deciduous woodland
  - Woodpasture and Parkland
  - Traditional orchard
  - Wood
  - Unimproved/semi-improved Neutral Grassland
  - Lowland calcareous grassland
  - Lowland dry acid grassland
  - Lowland meadows
  - Lowland fens
  - Reedbeds
  - Upland heathland
  - No main habitat but additional habitats present
- Designations**
- Country Park
  - Local Wildlife Sites
  - Local Nature Reserve
  - SSSI Unit
  - National Nature Reserves
  - Ramsar sites
  - Special Protection Area
  - Development Land
  - Scheduled Ancient Monument
  - RSPB Reserves
- Access**
- Community Woodland
  - National Cycle Route
  - England Coast Paths

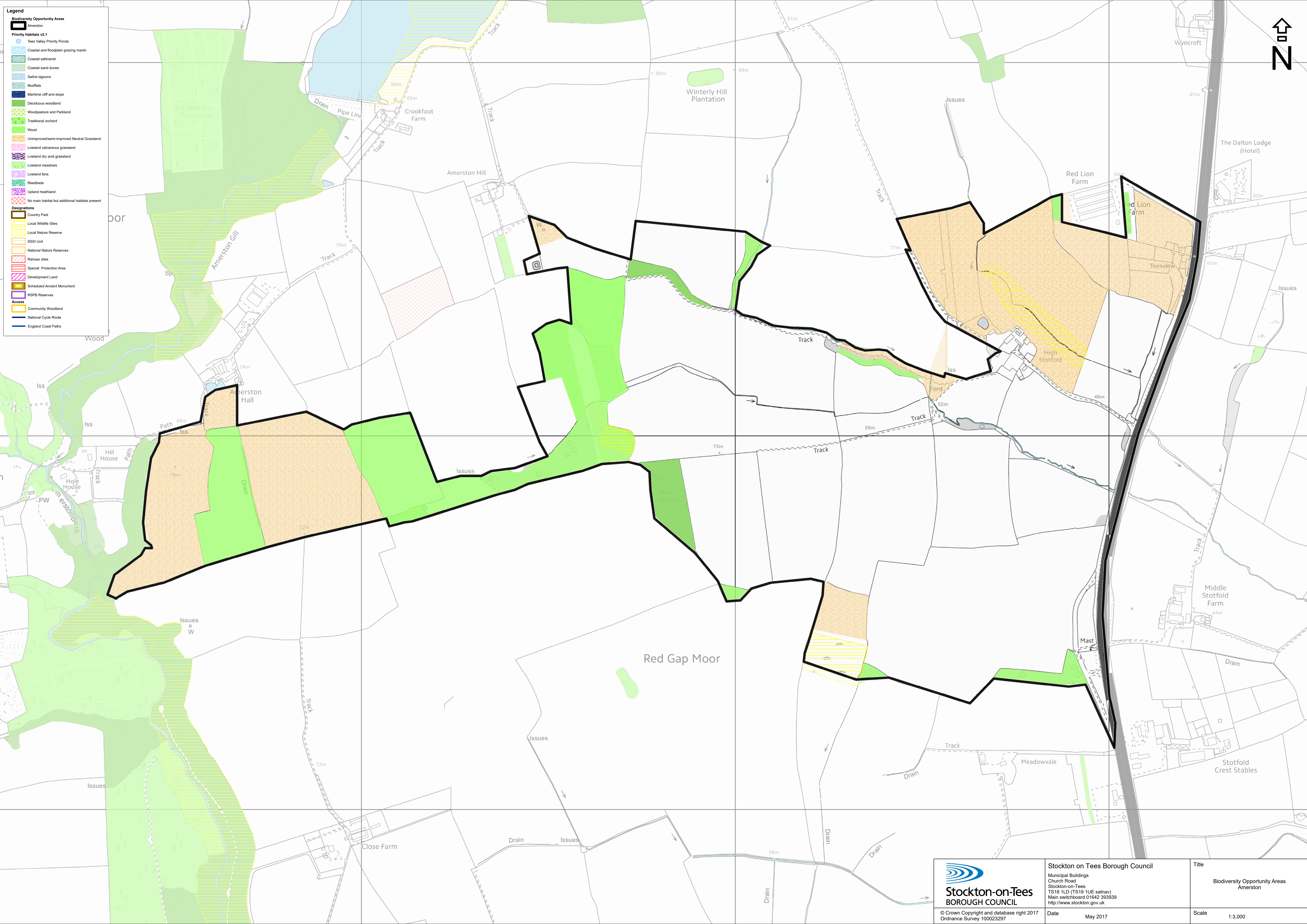

|   |   |  |
|---|---|--|
| <br><b>Stockton-on-Tees</b><br>BOROUGH COUNCIL | <b>Stockton on Tees Borough Council</b><br>Municipal Buildings<br>Church Road<br>Stockton-on-Tees<br>TS18 1LD (TS19 1UE satnav)<br>Main switchboard 01642 393939<br><a href="http://www.stockton.gov.uk">http://www.stockton.gov.uk</a> | <b>Title</b><br>Biodiversity Opportunity Areas<br>Amerston |
|   | © Crown Copyright and database right 2017<br>Ordnance Survey 100023297  | <b>Date</b><br>May 2017                                    |